

SECTION ON A-B

Planning Permit No. A/125/91
APPROVED
 SUBJECT TO THE CONDITIONS IN THIS OFFICE LETTER.
 No. A/24967/90 L. 15.2.91
 S. Jayavelu
 FOR MEMBER SECRETARY
 MADRAS METROPOLITAN
 DEVELOPMENT AUTHORITY
 MADRAS 600 043

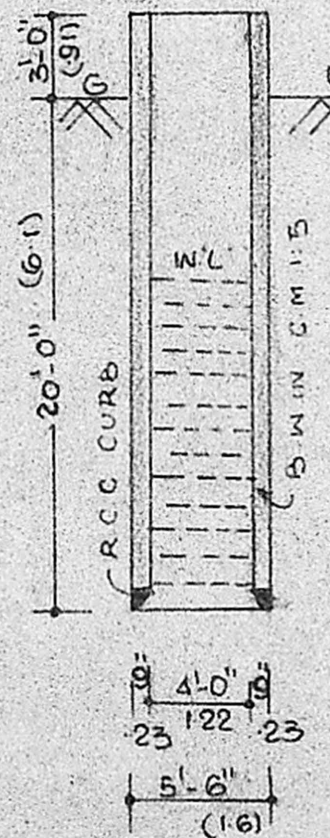

SEC. OF S. TANK

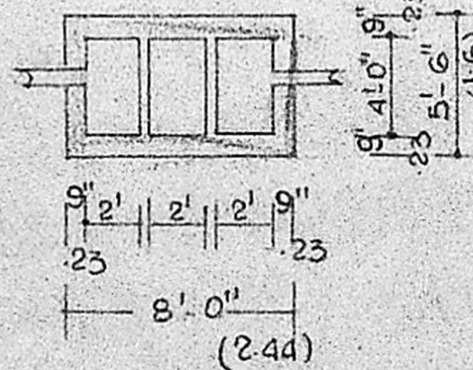

SEC. OF WELL

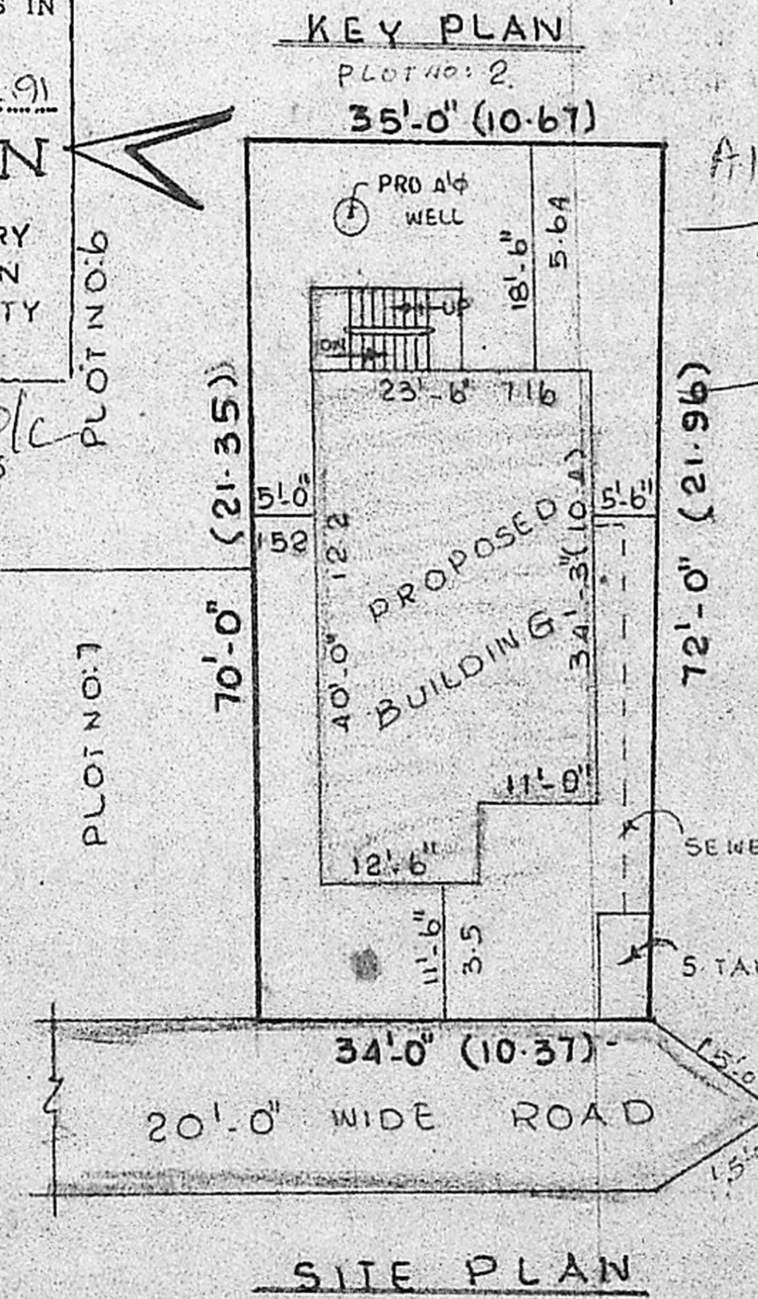

SITE PLAN

SCALE 1:200

PLAN SHOWING THE PROPOSED DWELLING HOUSE IN PLOT NO 5 AT S. NO 280/1 OF 98 POLICHALUR VILLAGE, ST THOMAS MOUNT PANCHAYAT UNION, SAIDAPET TALUK, CHENGAI ANNA DISTRICT.
 SCALE 1:100 & 1:200.

KEY PLAN

JOINERY DETAIL

D - DOOR	3'-3" x 6'-6"	109 x 19
D ₁ - DOOR	2'-6" x 6'-0"	76 x 183
W - WINDOW	4'-6" x 4'-6"	137 x 137
W ₁ - WINDOW	4'-0" x 4'-6"	122 x 137
G - GRILL	5'-0" x 5'-0"	152 x 152
V - VENTILATOR	3'-0" x 2'-0"	91 x 61

PLOT AREA	2449 SQFT	227 m ²
PLINTH AREA	876 SQFT	81.5 m ²
CARPET AREA	715 SQFT	66.5 m ²

PROPOSED	SHOWN	
ROAD	SHOWN	
BOUND	SHOWN	

A. Benji
 OWNER: (A BENJMIN)

R. Jayavelu
 Structural-Civil Engineering Consultant
 Licensed Surveyor-Water Division
 ALANDUR MUNICIPALITY
JAYAM ENTERPRISES
 NO. 2, TANNARY STREET,
 PALLAVARAM, MADRAS-600 043

L. SURVEYOR